

SECTION A-A
SCALE 1:50

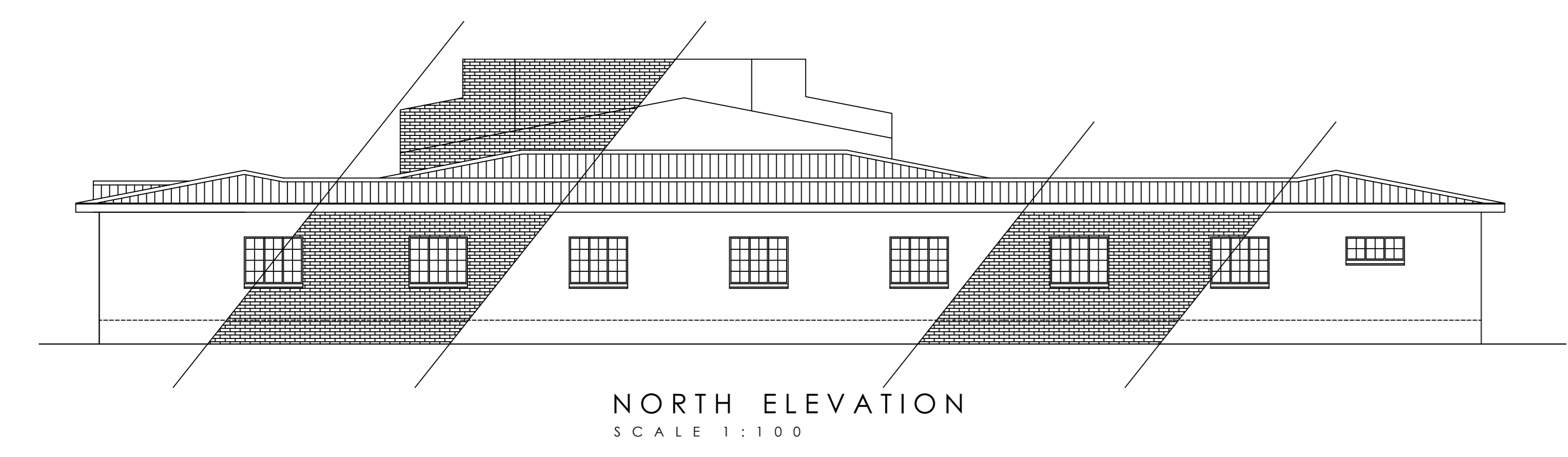

NORTH ELEVATION
SCALE 1:100

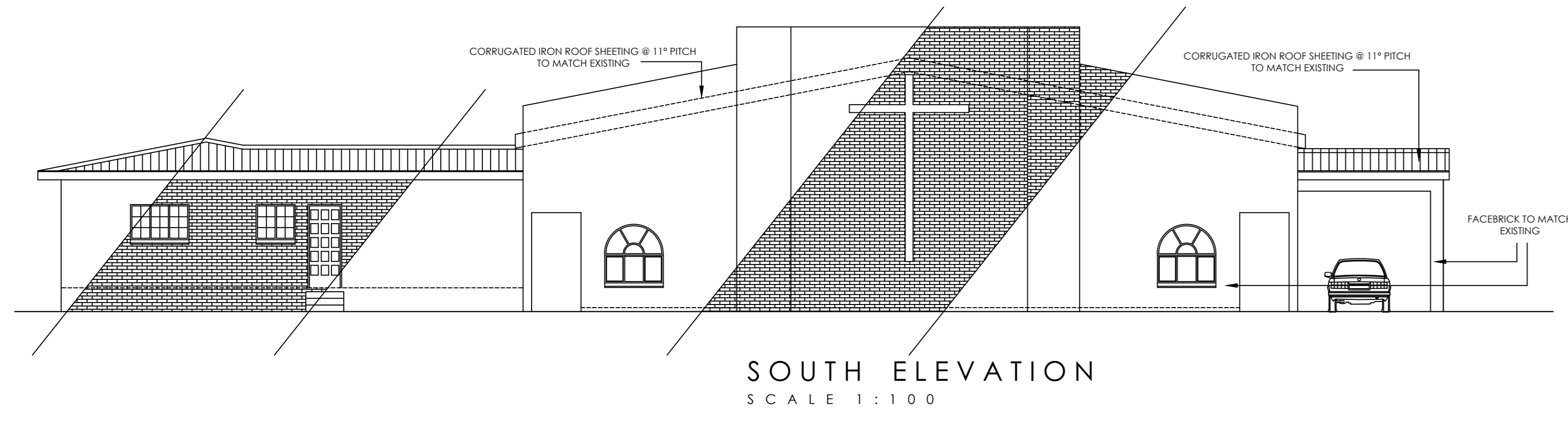

SOUTH ELEVATION
SCALE 1:100

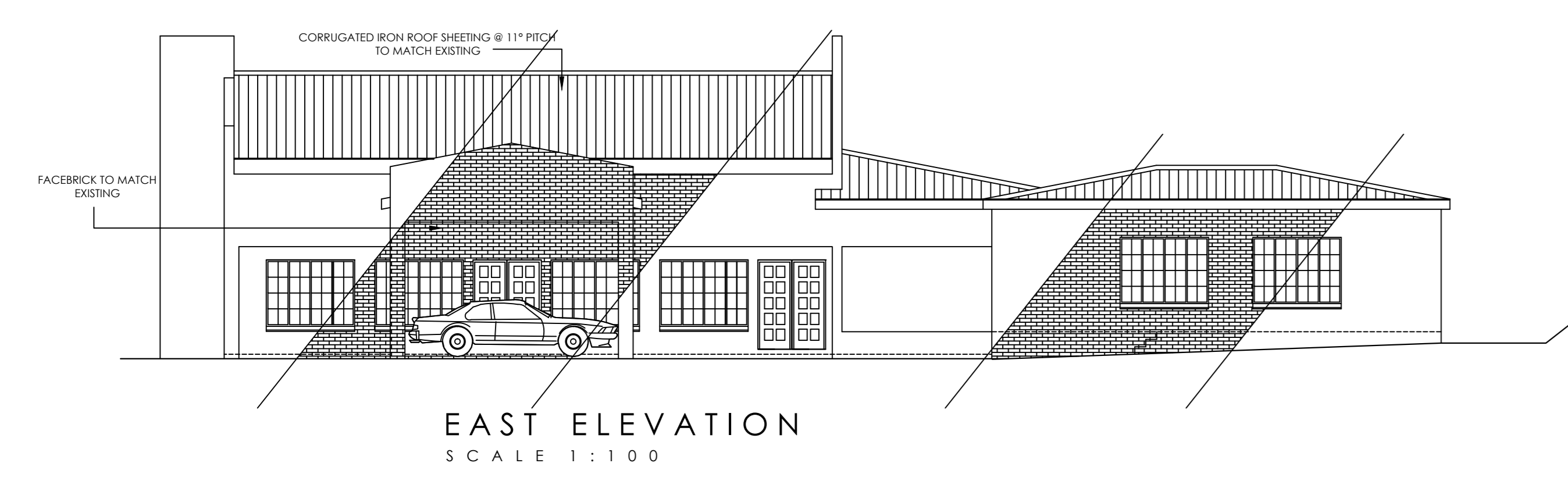

EAST ELEVATION
SCALE 1:100

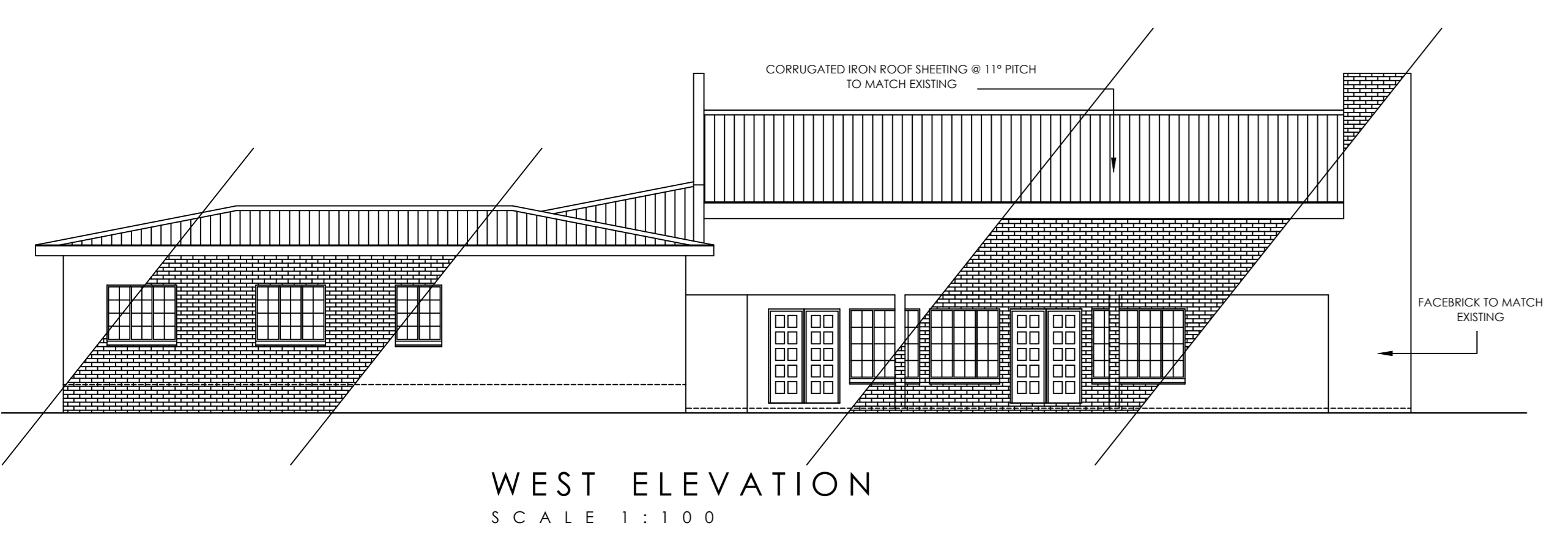

WEST ELEVATION
SCALE 1:100

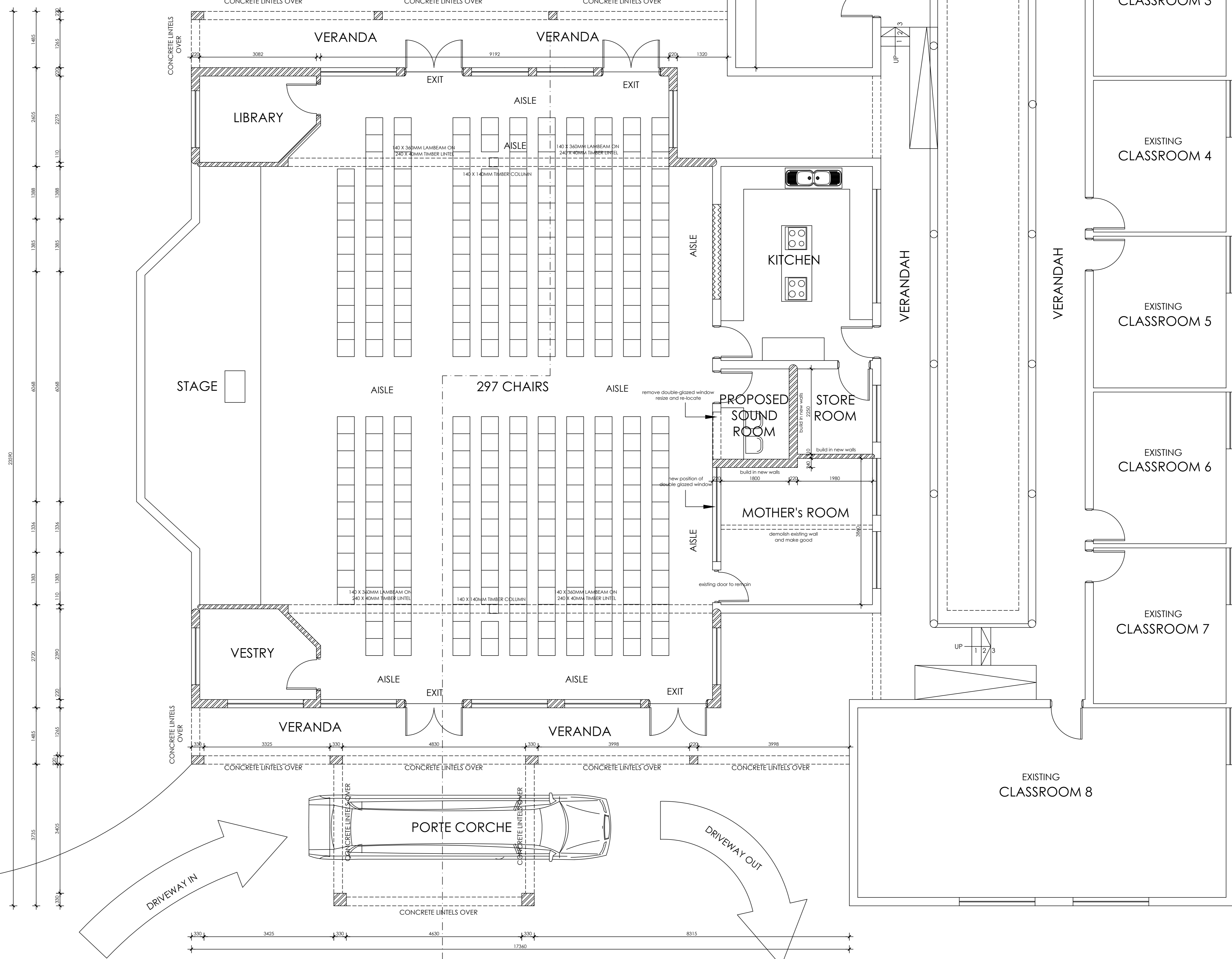

FLOOR PLAN
SCALE 1:50

GENERAL NOTES
QUALITY OF ALL MATERIALS AND WORKMANSHIP TO COMPLY WITH THE RELEVANT NATIONAL BUILDING REGULATIONS & SPECIFICATIONS. CONTRACTORS TO VERIFY ALL LEVELS, HEIGHTS AND DIMENSIONS ON SITE AND TO CHECK SAME AGAINST THE DRAWINGS BEFORE PUTTING ANY WORK IN HAND. ALL CONTRACTORS TO CHECK THE DETAILS SHOWN ON THIS DRAWING FOR COMPLIANCE WITH STANDARDS OF GOOD BUILDING PRACTICE WITH PARTICULAR REFERENCE TO SPECIAL REQUIREMENTS NECESSITATED BY LOCAL AND/OR ON-SITE CONDITIONS AND TO REPORT ANY COMMENT TO THE ARCHITECT/DESIGNER. CONTRACTORS ARE TO ENSURE THAT ALL DETAILS SHOWN IN THIS DRAWING ARE IN COMPLIANCE WITH NATIONAL BUILDING REGULATIONS. CONTRACTORS ARE TO LOCATE AND IDENTIFY EXISTING SERVICES ON SITE AND TO PROTECT THESE FROM DAMAGE THROUGHOUT THE DURATION OF THE WORKS. ANY DISCREPANCIES OR OMISSIONS TO BE REPORTED TO THE ARCHITECT/DESIGNER IMMEDIATELY. ANY QUERIES ARISING FROM ALL THE ABOVE MUST BE REPORTED TO THE ARCHITECT/DESIGNER FOR CLARIFICATION BEFORE ANY WORK IS PUT IN HAND. THIS DRAWING IS NOT TO BE SCALED. FIGURED DIMENSIONS TO BE USED AT ALL TIMES.

SPECIAL NOTE!
REGARDING SPECIALIST WORK, E.G. SHOPFITTING, CEILING AND SCENIC, IT IS IMPURED THAT IN THE ABSENCE OF FIRING DETAILS SUCH CONTRACTORS MUST USE DUE DILIGENCE REGARDING ALL ASPECTS OF THEIR OWN TRADE WITH SPECIFIC REFERENCE TO THE SAFETY OF SUCH CONSTRUCTION AND ERECTION.

REVISIONS

NO.	DATE	DETAILS

Croft Projects
architectural design and planning
POSTNET SUITE 857
PRIVATE BAG X153
BRYANSTON 2021
CELL: (072) 595 1740
FAX: (086) 529 0303
e-mail: erol@croftprojects.co.za

IN ASSOCIATION WITH:



PROJECT:
ADDITIONS
RIDGECREST FAMILY CHURCH
STAND 444
RADIOKOP

DATE:	DECEMBER 2014
DESIGN:	ERROL A. CROFT
DRAWN:	ERROL A. CROFT
CHECKED:	
SCALE:	AS SHOWN
TITLE:	GROUND FLOOR ELEVATIONS

PROJECT No.: 02-12-16

FOR INFORMATION	FOR ORDER	FOR CONSTRUCTION
DRWG. NO.:	100	REV.: